PRAKTIKUM BASIS DATA

MODUL 4

Scripting SQL – Pemrosesan Banyak Tabel

Oleh:

Izzan Maula Rifqi 103122430009

PROGRAM STUDI S1 REKAYASA PERANGKAT LUNAK

DIREKTORAT KAMPUS PURWOKERTO

UNIVERSITAS TELKOM

2026

MODUL 4

JURNAL

Silahkan gunakan DB DB_FILM

1. Konsumen ingin mengecek ketersediaan film Habibie Ainun 3. Dia ingin mengetahui akan diputar di teater nomor berapa, tanggal berapa mulainya, dan berapa lama waktu film ini ditayangkan di bioskop (gunakan fungsi konversi EXTRACT(DAY FROM atribut Date)) ? (Screenshot query dan hasil query)

	JUDUL	ID_TEATER	PERIODE_START	LAMA WAKTU
1	Habibie Ainun 3	Teater 1	01-07-2019	7 hari
2	Habibie Ainun 3	Teater 2	01-07-2019	7 hari
3	Habibie Ainun 3	Teater 3	01-07-2019	7 hari
4	Habibie Ainun 3	Teater 1	01-07-2019	7 hari

2. Tampilkan id teater, judul, kelas, harga dan kategorikan harga tersebut ke kategori murah, normal atau mahal. Harga termasuk murah jika di bawah 50000, harga termasuk mahal jika di atas 75000 dan harga termasuk normal jika di antara harga yang murah dan mahal! (Screenshot query dan hasil query)

	ID_TEATER	JUDUL	KELAS	HARGA	KATEGORI
1	Teater 1	Keluarga Cemara	Reguler	30000	Murah
2	Teater 1	Keluarga Cemara	Reguler	30000	Murah
3	Teater 1	Habibie Ainun 3	Reguler	30000	Murah
4	Teater 2	Keluarga Cemara	Sweetbox	100000	Mahal
5	Teater 2	Taufiq	Sweetbox	100000	Mahal
6	Teater 2	Habibie Ainun 3	Sweetbox	100000	Mahal
7	Teater 2	Buya Hamka	Sweetbox	100000	Mahal
8	Teater 3	Habibie Ainun 3	4D	75000	Normal
9	Teater 1	Keluarga Cemara	Reguler	30000	Murah
10	Teater 1	Habibie Ainun 3	Reguler	30000	Murah

3. Pengelola bioskop memberikan diskon 10% bagi member yang berumur 32 tahun ke bawah. Tampilkan id member, harga awal, umur, dan harga setelah diskon lalu urutkan berdasarkan umur! (Screenshot query dan hasil query)

	ID_ME...	HARGA	UMUR	SALE
1	MM0119	100000	31	90000
2	MM0111	30000	32	27000
3	MM0116	30000	33	30000
4	MM0120	75000	33	75000
5	MM0115	100000	35	100000
6	MM0117	75000	35	75000
7	MM0112	100000	36	100000
8	MM0118	30000	36	30000
9	MM0113	75000	38	75000
10	MM0114	30000	40	30000

4. Tampilkan id member, nama member, serta judul film yang dipesan di bioskop. Dengan kondisi film yang ditonton berdurasi lebih dari sama dengan 100 menit dimana digit terakhir dari nomor hp member tersebut adalah 8 (gunakan fungsi konversi to_number)! (Screenshot query dan hasil query)

	ID_MEMBER	NAMA_MEMBER	JUDUL
1	MM0114	Rahmi	Keluarga Cemara
2	MM0116	Rusli	Keluarga Cemara

5. Sebuah bioskop mengadakan promo dengan memberikan diskon sebesar 70% untuk harga tiket film “Keluarga Cemara” yang berlaku mulai tanggal 19 Desember 2019. Tampilkan id member, id film, id teater, harga asli dan harga setelah diskon! (Screenshot query dan hasil query)

	ID_MEMBER	ID_FILM	ID_TEATER	HARGA	Sale
1	MM0115	F0102	Teater 2	100000	100000
2	MM0116	F0101	Teater 1	30000	21000
3	MM0117	F0102	Teater 3	75000	75000
4	MM0118	F0101	Teater 1	30000	21000
5	MM0119	F0102	Teater 2	100000	100000
6	MM0120	F0102	Teater 3	75000	75000

Jawab:

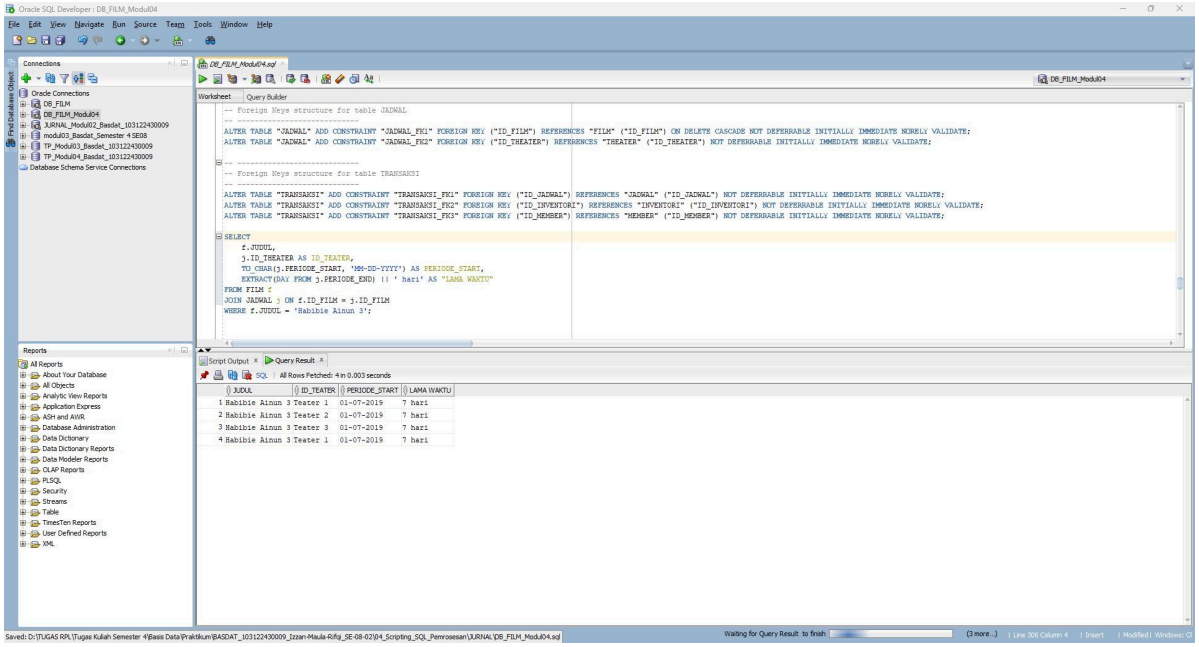
Oracle SQL Developer : DB_FILM_Modul04
File Edit View Navigate Run Source Team Tools Window Help
Connections
Oracle Connections
DB_FILM
DB_FILM_Modul04
JURNAL_Modul02_Basdat_103122430009
modul03_Basdat_Semester 4 SE08
TP_Modul03_Basdat_103122430009
TP_Modul04_Basdat_103122430009
Database Schema Service Connections
DB_FILM_Modul04.sql
Worksheet Query Builder
-- Foreign Keys structure for table JADWAL
-- ----------------------------
ALTER TABLE "JADWAL" ADD CONSTRAINT "JADWAL_FK1" FOREIGN KEY ("ID_FILM") REFERENCES "FILM" ("ID_FILM") ON DELETE CASCADE NOT DEFERRABLE INITIALLY IMMEDIATE NORELY VALIDATE;
ALTER TABLE "JADWAL" ADD CONSTRAINT "JADWAL_FK2" FOREIGN KEY ("ID_THEATER") REFERENCES "THEATER" ("ID_THEATER") NOT DEFERRABLE INITIALLY IMMEDIATE NORELY VALIDATE;
-- ----------------------------
-- Foreign Keys structure for table TRANSAKSI
-- ----------------------------
ALTER TABLE "TRANSAKSI" ADD CONSTRAINT "TRANSAKSI_FK1" FOREIGN KEY ("ID_JADWAL") REFERENCES "JADWAL" ("ID_JADWAL") NOT DEFERRABLE INITIALLY IMMEDIATE NORELY VALIDATE;
ALTER TABLE "TRANSAKSI" ADD CONSTRAINT "TRANSAKSI_FK2" FOREIGN KEY ("ID_INVENTORI") REFERENCES "INVENTORI" ("ID_INVENTORI") NOT DEFERRABLE INITIALLY IMMEDIATE NORELY VALIDATE;
ALTER TABLE "TRANSAKSI" ADD CONSTRAINT "TRANSAKSI_FK3" FOREIGN KEY ("ID_MEMBER") REFERENCES "MEMBER" ("ID_MEMBER") NOT DEFERRABLE INITIALLY IMMEDIATE NORELY VALIDATE;
SELECT
f.JUDUL,
j.ID_THEATER AS ID_TEATER,
TO_CHAR(j.PERIODE_START, 'MM-DD-YYYY') AS PERIODE_START,
EXTRACT(DAY FROM j.PERIODE_END) || ' hari' AS "LAMA WAKTU"
FROM FILM f
JOIN JADWAL j ON f.ID_FILM = j.ID_FILM
WHERE f.JUDUL = 'Habibie Ainun 3';
Reports
All Reports
About Your Database
All Objects
Analytic View Reports
Application Express
ASH and AWR
Database Administration
Data Dictionary
Data Dictionary Reports
Data Modeler Reports
OLAP Reports
PLSQL
Security
Streams
Table
TimesTen Reports
User Defined Reports
XML
Script Output
Query Result
SQL | All Rows Fetched: 4 in 0.003 seconds
JUDUL ID_TEATER PERIODE_START LAMA WAKTU
1 Habibie Ainun 3 Teater 1 01-07-2019 7 hari
2 Habibie Ainun 3 Teater 2 01-07-2019 7 hari
3 Habibie Ainun 3 Teater 3 01-07-2019 7 hari
4 Habibie Ainun 3 Teater 1 01-07-2019 7 hari
Waiting for Query Result to finish
(3 more...) | Line 306 Column 4 | Insert | Modified | Windows: CR

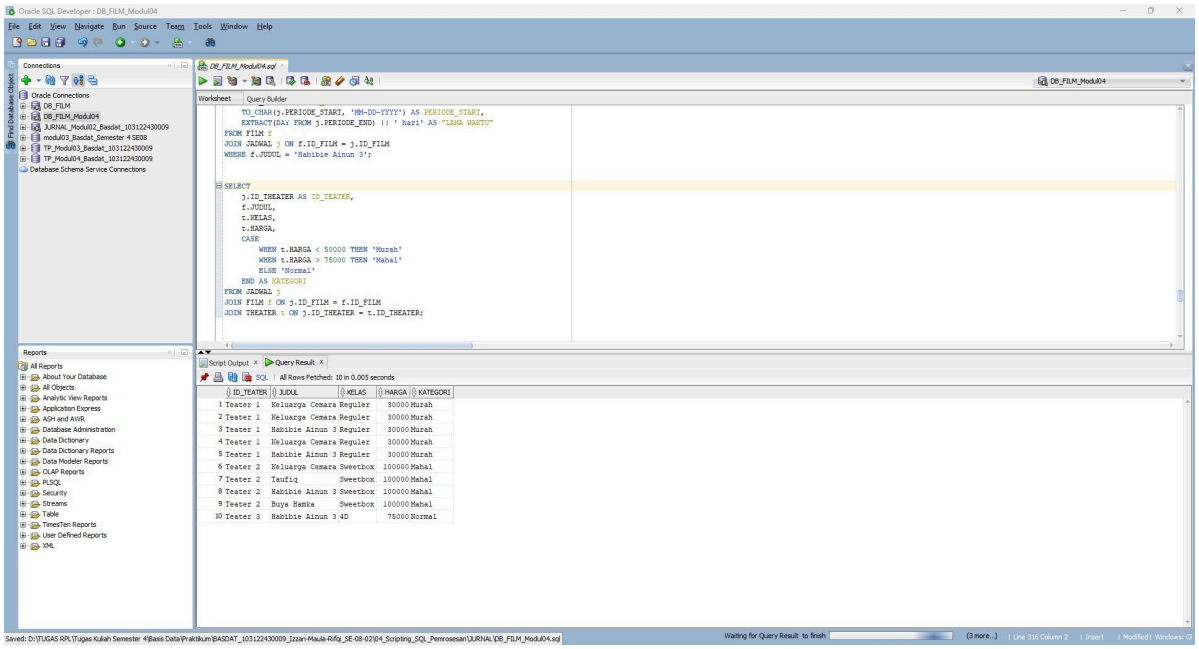
Oracle SQL Developer : DB_FILM_Modul04
File Edit View Navigate Run Source Team Tools Window Help
Connections
Oracle Connections
DB_FILM
DB_FILM_Modul04
JURNAL_Modul02_Basdat_103122430009
modul03_Basdat_Semester 4 SE08
TP_Modul03_Basdat_103122430009
TP_Modul04_Basdat_103122430009
Database Schema Service Connections
DB_FILM_Modul04.sql
Worksheet Query Builder
TO_CHAR(j.PERIODE_START, 'MM-DD-YYYY') AS PERIODE_START,
EXTRACT(DAY FROM j.PERIODE_END) || ' hari' AS "LAMA WAKTU"
FROM FILM f
JOIN JADWAL j ON f.ID_FILM = j.ID_FILM
WHERE f.JUDUL = 'Habibie Ainun 3';
SELECT
j.ID_THEATER AS ID_TEATER,
f.JUDUL,
t.KELAS,
t.HARGA,
CASE
WHEN t.HARGA < 50000 THEN 'Murah'
WHEN t.HARGA > 75000 THEN 'Mahal'
ELSE 'Normal'
END AS KATEGORI
FROM JADWAL j
JOIN FILM f ON j.ID_FILM = f.ID_FILM
JOIN THEATER t ON j.ID_THEATER = t.ID_THEATER;
Reports
All Reports
About Your Database
All Objects
Analytic View Reports
Application Express
ASH and AWR
Database Administration
Data Dictionary
Data Dictionary Reports
Data Modeler Reports
OLAP Reports
PLSQL
Security
Streams
Table
TimesTen Reports
User Defined Reports
XML
Script Output
Query Result
SQL | All Rows Fetched: 10 in 0.005 seconds
ID_TEATER JUDUL KELAS HARGA KATEGORI
1 Teater 1 Keluarga Cemara Reguler 30000 Murah
2 Teater 1 Keluarga Cemara Reguler 30000 Murah
3 Teater 1 Habibie Ainun 3 Reguler 30000 Murah
4 Teater 1 Keluarga Cemara Reguler 30000 Murah
5 Teater 1 Habibie Ainun 3 Reguler 30000 Murah
6 Teater 2 Keluarga Cemara Sweetbox 100000 Mahal
7 Teater 2 Taufiq Sweetbox 100000 Mahal
8 Teater 2 Habibie Ainun 3 Sweetbox 100000 Mahal
9 Teater 2 Buya Hamka Sweetbox 100000 Mahal
10 Teater 3 Habibie Ainun 3 4D 75000 Normal
Waiting for Query Result to finish
(3 more...) | Line 316 Column 2 | Insert | Modified | Windows: CR

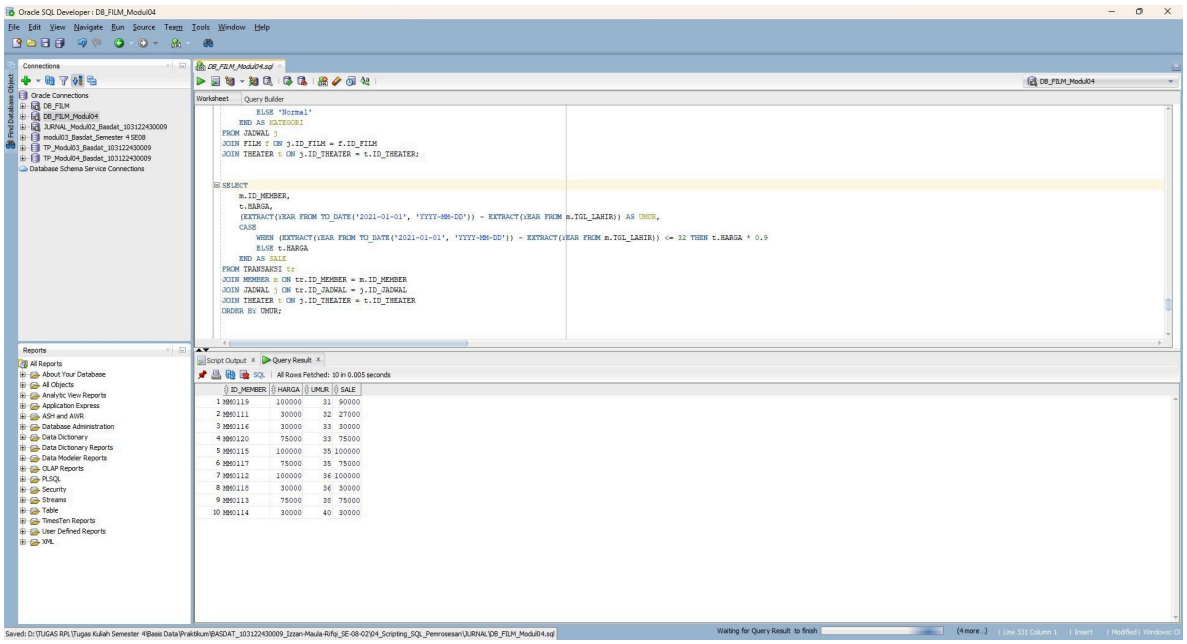
Oracle SQL Developer : DB_FILM_Modul04
File Edit View Navigate Run Source Team Tools Window Help
Connections
Oracle Connections
DB_FILM
DB_FILM_Modul04
JURNAL_Modul02_Basdat_103122430009
modul03_Basdat_Semester 4 SB08
TP_Modul03_Basdat_103122430009
TP_Modul04_Basdat_103122430009
Database Schema Service Connections
DB_FILM_Modul04.sql
Worksheet
Query Builder
ELSE 'Normal'
END AS KATEGORI
FROM JADWAL j
JOIN FILM f ON j.ID_FILM = f.ID_FILM
JOIN THEATER t ON j.ID_THEATER = t.ID_THEATER;
SELECT
m.ID_MEMBER,
t.HARGA,
(EXTRACT(YEAR FROM TO_DATE('2021-01-01', 'YYYY-MM-DD')) - EXTRACT(YEAR FROM m.TGL_LAHIR)) AS UMUR,
CASE
WHEN (EXTRACT(YEAR FROM TO_DATE('2021-01-01', 'YYYY-MM-DD')) - EXTRACT(YEAR FROM m.TGL_LAHIR)) <= 32 THEN t.HARGA * 0.9
ELSE t.HARGA
END AS SALE
FROM TRANSAKSI tr
JOIN MEMBER m ON tr.ID_MEMBER = m.ID_MEMBER
JOIN JADWAL j ON tr.ID_JADWAL = j.ID_JADWAL
JOIN THEATER t ON j.ID_THEATER = t.ID_THEATER
ORDER BY UMUR;
Reports
All Reports
About Your Database
All Objects
Analytic View Reports
Application Express
ASH and AWR
Database Administration
Data Dictionary
Data Dictionary Reports
Data Modeler Reports
OLAP Reports
PLSQL
Security
Streams
Table
TimesTen Reports
User Defined Reports
XML
Script Output
Query Result
All Rows Fetched: 10 in 0.005 seconds
ID_MEMBER HARGA UMUR SALE
1 MM0119 100000 31 90000
2 MM0111 30000 32 27000
3 MM0116 30000 33 30000
4 MM0120 75000 33 75000
5 MM0115 100000 35 100000
6 MM0117 75000 35 75000
7 MM0112 100000 36 100000
8 MM0118 30000 36 30000
9 MM0113 75000 38 75000
10 MM0114 30000 40 30000
Saved: D:\TUGAS RPL\Tugas Kuliah Semester 4\Basis Data\Praktikum\BASDAT_103122430009_Izzan-Maula-Rifqi_SE-08-02\04_Scripting_SQL_Pemrosesan\JURNAL\DB_FILM_Modul04.sql
Waiting for Query Result to finish
(4 more...)
Line 331 Column 1
Insert
Modified | Windows: C

Oracle SQL Developer : DB_FILM_Modul04

File Edit View Navigate Run Source Team Tools Window Help

DB_FILM_Modul04.sql

Worksheet | Query Builder

```
        WHEN (EXTRACT(YEAR FROM TO_DATE('2021-01-01', 'YYYY-MM-DD')) - EXTRACT(YEAR FROM m.TGL_LAHIR)) <= 32 THEN t.HARGA * 0.9
        ELSE t.HARGA
    END AS SALE
FROM TRANSAKSI tr
JOIN MEMBER m ON tr.ID_MEMBER = m.ID_MEMBER
JOIN JADWAL j ON tr.ID_JADWAL = j.ID_JADWAL
JOIN THEATER t ON j.ID_THEATER = t.ID_THEATER
ORDER BY UMUR;


SELECT
    m.ID_MEMBER,
    m.NAMA AS NAMA_MEMBER,
    f.JUDUL
FROM TRANSAKSI tr
JOIN MEMBER m ON tr.ID_MEMBER = m.ID_MEMBER
JOIN JADWAL j ON tr.ID_JADWAL = j.ID_JADWAL
JOIN FILM f ON j.ID_FILM = f.ID_FILM
WHERE f.DURASI >= 100
  AND TO_NUMBER(SUBSTR(m.NO_HP, -1, 1)) = 8;
```

Script Output | Query Result

All Rows Fetched: 2 in 0.003 seconds

	ID_MEMBER	NAMA_MEMBER	JUDUL
1	MM0114	Rahmi	Keluarga Cemara
2	MM0116	Rusli	Keluarga Cemara

Saved: D:\TUGAS RPL\Tugas Kuliah Semester 4\Basis Data\Praktikum\BASDAT_103122430009_Izzan-Maula-Rifqi_SE-08-02\04_Scripting_SQL_Pemrosesan\JURNAL\DB_FILM_Modul04.sql

Oracle SQL Developer : DB_FILM_Modul04

File Edit View Navigate Run Source Team Tools Window Help

DB_FILM_Modul04.sql

Worksheet | Query Builder

```
FROM TRANSAKSI tr
JOIN MEMBER m ON tr.ID_MEMBER = m.ID_MEMBER
JOIN JADWAL j ON tr.ID_JADWAL = j.ID_JADWAL
JOIN FILM f ON j.ID_FILM = f.ID_FILM
WHERE f.DURASI >= 100
  AND TO_NUMBER(SUBSTR(m.NO_HP, -1, 1)) = 8;


SELECT
    tr.ID_MEMBER,
    j.ID_FILM,
    j.ID_THEATER AS ID_TEATER,
    t.HARGA,
    CASE
        WHEN f.JUDUL = 'Keluarga Cemara' THEN t.HARGA * 0.7
        ELSE t.HARGA
    END AS "Sale"
FROM TRANSAKSI tr
JOIN JADWAL j ON tr.ID_JADWAL = j.ID_JADWAL
JOIN FILM f ON j.ID_FILM = f.ID_FILM
JOIN THEATER t ON j.ID_THEATER = t.ID_THEATER
WHERE tr.TANGGAL >= TO_DATE('2019-06-19', 'YYYY-MM-DD');
```

Script Output | Query Result

All Rows Fetched: 6 in 0.005 seconds

	ID_MEMBER	ID_FILM	ID_TEATER	HARGA	Sale
1	MM0116	F0101	Teater 1	30000	21000
2	MM0118	F0101	Teater 1	30000	21000
3	MM0115	F0102	Teater 2	100000	100000
4	MM0119	F0102	Teater 2	100000	100000
5	MM0117	F0102	Teater 3	75000	75000
6	MM0120	F0102	Teater 3	75000	75000

Saved: D:\TUGAS RPL\Tugas Kuliah Semester 4\Basis Data\Praktikum\BASDAT_103122430009_Izzan-Maula-Rifqi_SE-08-02\04_Scripting_SQL_Pemrosesan\JURNAL\DB_FILM_Modul04.sql